

154 RAY ROAD, EPPING, NSW 2121



Owner Details

Owner Name(s): CATHY OI YING LAM; MAY LEE EU Owner Address: 154 RAY RD, EPPING, NSW, 2121
 Phone(s): (02) 9868 1716 (CHOI) Owner Occupied: Yes Owner Type:

Property Details UBD Ref: 172 L14 3 1 2

RPD: 4//DP201788 Property Type: House
 Area: 702 m²
 Pri Land Use: RESIDENCE 2nd Land Use: RESIDENCE Tenure Type: N/A
 Local Authority: HORNSBY Water/Sewerage:
 Features: Wall Type: Brick, Roof Type: Tiles, Storeys: 1, Brick and Tile, Built In/WIR, Air Conditioned, Close to Schools, Close to

Zoning

Plan #: DP201788 LG Zoning: RESIDENTIAL Parish:

Sales History

Last Sale Amount:	Last Sale Date:	Sale Type:	Parties Related:
\$ 630,000	01/11/2003	Normal Sale	No
\$ 370,000	17/05/2001	Normal Sale	No
\$ 300,000	14/05/1998	Normal Sale	No
\$ 185,000	30/08/1991	Normal Sale	No





Sales History

154 RAY RD, EPPING

 3  1  2

Sale Price: \$ 630,000 **Sale Date:** 01/11/2003 **Type:** Normal Sale
RPD: 4/201788
Property Type: House **Land Use:** RESIDENCE **Zoning:** RESIDENTIAL
Valuation: **Date:** **Parties Related:** No
Local Authority: HORNSBY **Area:** 702 m²
Vendor: LEE; DE
Vendor Address: 154 RAY RD, EPPING, NSW, 2121
Purchaser: CATHY OI YING LAM; MAY LEE EU
Purchaser Address: 154 RAY RD, EPPING, NSW, 2121

154 RAY RD, EPPING

 3  1  2

Sale Price: \$ 370,000 **Sale Date:** 17/05/2001 **Type:** Normal Sale
RPD: 4/201788
Property Type: House **Land Use:** RESIDENCE **Zoning:** RESIDENTIAL
Valuation: **Date:** **Parties Related:** No
Local Authority: HORNSBY **Area:** 702 m²
Vendor: CHEN
Vendor Address: 154 RAY RD, EPPING, NSW, 2121
Purchaser: DE; LEE
Purchaser Address: 154 RAY RD, EPPING, NSW, 2121

154 RAY RD, EPPING

 3  1  2

Sale Price: \$ 300,000 **Sale Date:** 14/05/1998 **Type:** Normal Sale
RPD: LOT 4 DP 201788.15.42/45.72
Property Type: House **Land Use:** RESIDENCE **Zoning:** RESIDENTIAL
Valuation: **Date:** **Parties Related:** No
Local Authority: HORNSBY **Area:** 702 m²
Vendor: YUK LING WONG
Vendor Address: 154 RAY RD, EPPING, NSW, 2121
Purchaser: WAI CHEE CHEN
Purchaser Address: 154 RAY RD, EPPING, NSW, 2121

154 RAY RD, EPPING

 3  1  2

Sale Price: \$ 185,000 **Sale Date:** 30/08/1991 **Type:** Normal Sale
RPD: LOT 4 DP 201788.15.42/45.72
Property Type: House **Land Use:** RESIDENCE **Zoning:** RESIDENTIAL
Valuation: **Date:** **Parties Related:** No
Local Authority: HORNSBY **Area:** 702 m²
Vendor: M C & E A PUSHONG
Vendor Address: 154 RAY RD, EPPING, NSW, 2121
Purchaser: YUK LING WONG
Purchaser Address: 154 RAY RD, EPPING, NSW, 2121



For Sale History

Current Listing Status: For Sale

Days Listed: 53 Days

% Listing Change: -5.6 %

Listing Price	Date	Agency Name	Agent Name	Phone
\$850,000	16/12/2011	Raine & Horne Eastwood	Adrian Root	98585211
\$850,000	15/12/2011	Raine & Horne Eastwood	Adrian Root	
\$850,000	02/12/2011	Harcourts Eastwood	Adrian Root	0411 615 893
\$850,000	01/12/2011*	Harcourts Eastwood	Adrian Root	02 9858 5211
Expressions of Interest	19/11/2011	Harcourts Eastwood	Adrian Root	0411 615 893
Price On App.	19/11/2011*	Harcourts Eastwood	Adrian Root	02 9858 5211
\$900,000	07/11/2011*	Harcourts Eastwood	Adrian Root	02 9858 5211
\$900,000	07/11/2011	Raine & Horne Eastwood	Adrian Root	0411 615 893
\$900,000	06/11/2011	Harcourts Eastwood	Adrian Root	0411 615 893

* Denotes Historical Listing (i.e. This property is no longer on the market)



For Rent History

Current Rental Status: For Rent

Rental Amount	Date	Agency Name	Agent Name	Phone
\$540 Per Week	01/12/2011*	Harcourts Eastwood		
Exclusive	21/11/2011	Harcourts Eastwood	Andrew Soriente	0450399950
\$550 Per Week	25/10/2011*	Harcourts Eastwood		
\$550 p.w.	22/10/2011	Harcourts Eastwood	Andrew Soriente	0450399950
\$560 Per Week	12/10/2011*	Harcourts Eastwood		
\$560 p.w.	06/10/2011	Harcourts Eastwood	Andrew Soriente	0450399950
\$540 p.w.	11/04/2011	Harcourts Eastwood	Andrew Soriente	0450399950
\$540	09/04/2011*	Harcourts Eastwood		
\$540 Per Week	09/04/2011*	Harcourts Eastwood		
\$450.00 p.w.	29/09/2009	Harcourts Eastwood	Andrew Soriente	0450399950
\$450	20/09/2009*	Harcourts Eastwood	Brendan Hay	0410387098
\$450	20/09/2009*	Harcourts Eastwood	Brendan Hay	0410387098
\$540 Weekly	17/09/2009*	Harcourts Eastwood	Andrew Soriente	0450399950

* Denotes Historical Rental (i.e. This property may have been rented)



EPPING - Sales & Growth Chart (House)

Year	No. of Sales	Average	Median	Growth	Low	High
1993	221	\$ 606,762	\$ 270,000		\$ 3,750	\$ 32,500,000
1994	265	\$ 302,611	\$ 295,000	9.3 %	\$ 8,574	\$ 820,000
1995	232	\$ 293,002	\$ 277,500	-5.9 %	\$ 7,449	\$ 2,700,000
1996	270	\$ 294,192	\$ 289,500	4.3 %	\$ 4,580	\$ 620,000
1997	259	\$ 349,344	\$ 325,000	12.3 %	\$ 32,500	\$ 3,200,000
1998	263	\$ 382,815	\$ 365,000	12.3 %	\$ 2,800	\$ 3,151,500
1999	257	\$ 438,060	\$ 415,000	13.7 %	\$ 10,000	\$ 1,220,000
2000	249	\$ 448,997	\$ 422,000	1.7 %	\$ 1,800	\$ 1,225,000
2001	300	\$ 514,315	\$ 507,000	20.1 %	\$ 20,000	\$ 980,000
2002	252	\$ 655,719	\$ 615,000	21.3 %	\$ 6,380	\$ 2,370,000
2003	228	\$ 805,218	\$ 688,475	11.9 %	\$ 180,000	\$ 5,500,000
2004	192	\$ 738,364	\$ 717,500	4.2 %	\$ 200,000	\$ 1,302,500
2005	168	\$ 711,526	\$ 682,250	-4.9 %	\$ 325,000	\$ 1,475,000
2006	188	\$ 769,223	\$ 709,000	3.9 %	\$ 144,000	\$ 6,355,440
2007	219	\$ 805,293	\$ 780,000	10.0 %	\$ 15,000	\$ 1,785,000
2008	187	\$ 865,123	\$ 800,000	2.6 %	\$ 86,000	\$ 7,750,000
2009	216	\$ 850,455	\$ 811,000	1.4 %	\$ 204,500	\$ 1,865,000
2010	230	\$ 990,736	\$ 932,750	15.0 %	\$ 9,500	\$ 2,035,000
2011	132	\$ 965,231	\$ 943,000	1.1 %	\$ 84,000	\$ 1,875,000

Sales & Growth Chart for EPPING

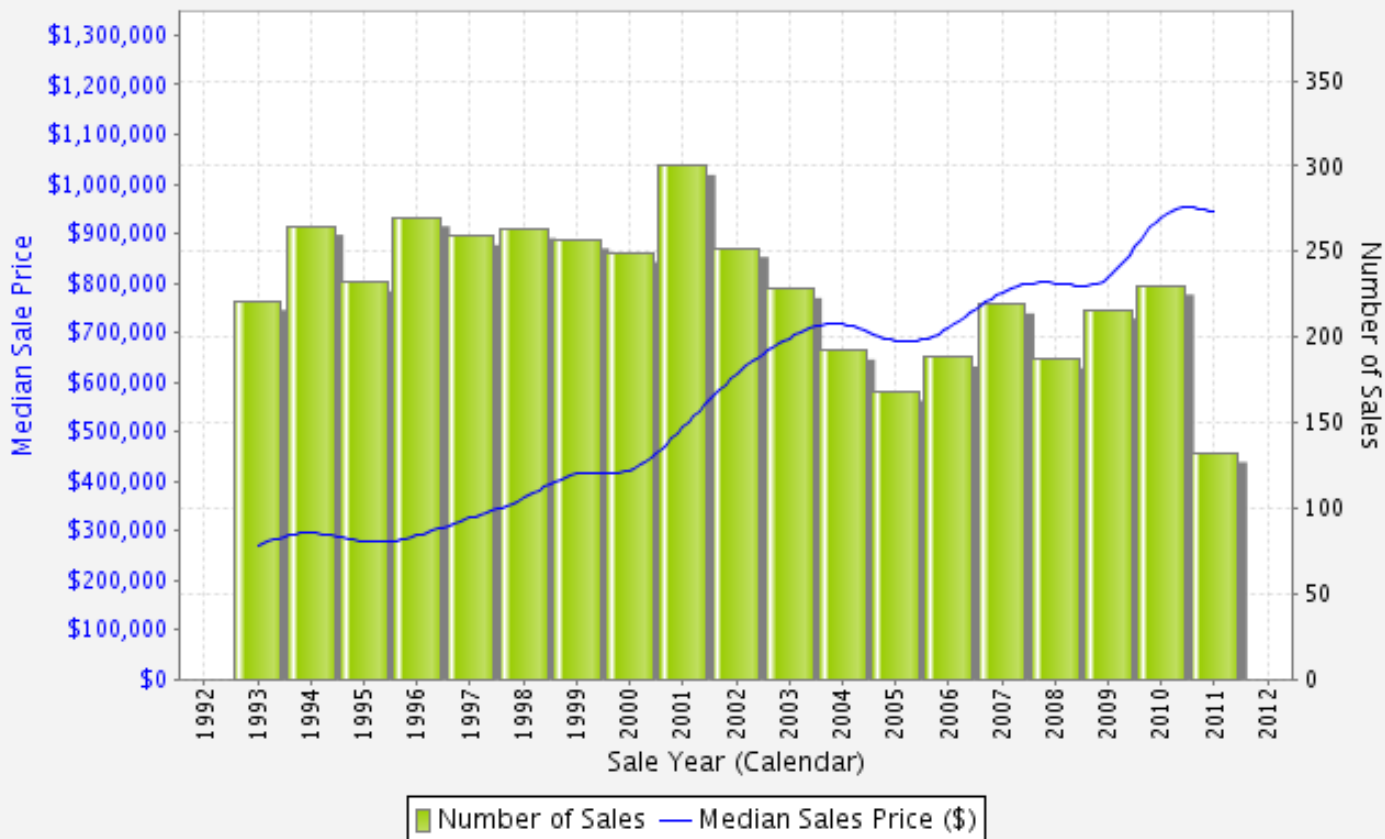

This report has been compiled on 28/12/2011 by Shape Home Loans. © Property Data Solutions Pty Ltd 2011 - www.pricerfinder.com.au

The materials provided are distributed as an information source only. © The State of New South Wales (Land and Property Information - LPI) December/2011. Contains property sales information provided under licence from the Land and Property Information (LPI) Issue Date: 19/12/11. The Land and Property Information (LPI) makes no representations or warranties about accuracy, reliability, completeness or suitability of the data for any particular purpose and disclaims all responsibility and all liability (including without limitation, liability in negligence) for all expenses, losses, damages (including indirect or consequential damage) and costs which might be incurred as a result of the data being inaccurate or incomplete in any way and for any reason.