



PriceFinder Estimate Report

Date: 28 December

Property Summary:

Address: 154 RAY ROAD, EPPING, NSW 2121

RPD: 4//DP201788

Bedrooms: 3

Bathrooms: 1

Carparks: 2

Land: 702 m²

Features:

This report prepared for:

Customer Name: Mr John Smith

Reference #: Same Bank. Better Rates. Served With A Passion.

Prepared by:

Name: Shape Home Loans

Office: Shape Home Loans

Mobile:

Office Phone: 1300 745 626

Email: Info@shapehomeloans.com.au

Website: Shapehomeloans.com.au

This report has been compiled on 28/12/2011 by Shape Home Loans. Property Data Solutions Pty Ltd 2011 - www.pricefinder.com.au

This PriceFinder Estimate Report has been generated by use of proprietary computer software. No liability (in contract, tort or otherwise) will be accepted for any loss or damage incurred as a result of reliance upon any material, information or advice provided in this publication or incorporated into it.

The materials provided are distributed as an information source only. © The State of New South Wales (Land and Property Information - LPI) December/2011. Contains property sales information provided under licence from the Land and Property Information (LPI) Issue Date: 19/12/11. The Land and Property Information (LPI) makes no representations or warranties about accuracy, reliability, completeness or suitability of the data for any particular purpose and disclaims all responsibility and all liability (including without limitation, liability in negligence) for all expenses, losses, damages (including indirect or consequential damage) and costs which might be incurred as a result of the data being inaccurate or incomplete in any way and for any reason.



154 RAY ROAD, EPPING, NSW 2121

3 1 2



Pricefinder Sale Estimate

\$ 834,284

Probable Range \$781k - \$888k

Pricefinder Rent Estimate

\$ 579 p.w.

Probable Range \$550 - \$608

Pricefinder Yield Estimate

Yield 3.6% p.a.

Probable Range 3.2% - 4.0%

Pricefinder Details

Estimate Risk (FSD):	Low (+/- 10%)	● ● ●
Property Area:	702 m ²	
Last Known Sale	\$630,000 @ 01/11/2003	
Date of Estimation:	28/12/2011	
Estimation Method:	Automatic	

Property Details

Legal Description: 4//DP201788
Features:

Comparables Map

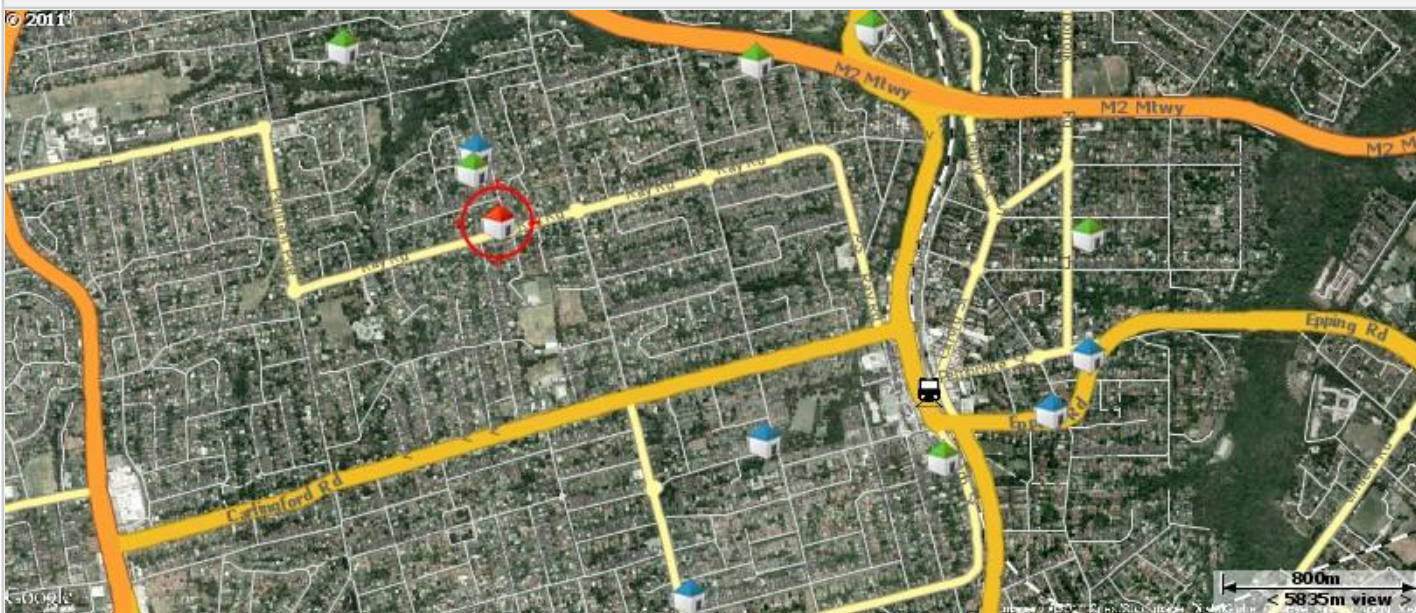

● Subject ● Comparable Sale ● Comparable Rental

Comparable Properties

Comparable Sales

- 7 HAMER ST, EPPING, NSW 2121
- 4 HAMER ST, EPPING, NSW 2121
- 3 BORONIA AVE, EPPING, NSW 2121
- 92 MIDSON RD, EPPING, NSW 2121
- 34 ESSEX ST, EPPING, NSW 2121
- 48 PEMBROKE ST, EPPING, NSW 2121

Comparable Rentals

- 7 HAMER ST, EPPING, NSW 2121
- 19 BAMBARA CRES, BEECROFT, NSW 2119
- 26 BAROMBAH RD, EPPING, NSW 2121
- 8A OLD BEECROFT RD, CHELTENHAM, NSW 2119
- 21 HIGH ST, EPPING, NSW 2121
- 32 NORFOLK RD, EPPING, NSW 2121

This report has been compiled on 28/12/2011 by Shape Home Loans. Property Data Solutions Pty Ltd 2011 - www.pricefinder.com.au

This PriceFinder Estimate Report has been generated by use of proprietary computer software. No liability (in contract, tort or otherwise) will be accepted for any loss or damage incurred as a result of reliance upon any material, information or advice provided in this publication or incorporated into it.

The materials provided are distributed as an information source only. © The State of New South Wales (Land and Property Information - LPI) December/2011. Contains property sales information provided under licence from the Land and Property Information (LPI) Issue Date: 19/12/11. The Land and Property Information (LPI) makes no representations or warranties about accuracy, reliability, completeness or suitability of the data for any particular purpose and disclaims all responsibility and all liability (including without limitation, liability in negligence) for all expenses, losses, damages (including indirect or consequential damage) and costs which might be incurred as a result of the data being inaccurate or incomplete in any way and for any reason.



Comparable Sales - How do these recent sales compare?

EPPING

3
 1
 1



7 HAMER ST, EPPING, NSW 2121

66/216607
 Distance from Property: 198m
 Area: 746 m²
 Sale Price: \$810,000 @ 24/09/2011



EPPING

3
 1
 1



4 HAMER ST, EPPING, NSW 2121

43//DP216607
 Distance from Property: 250m
 Area: 771 m²
 Sale Price: \$842,000 @ 07/12/2011

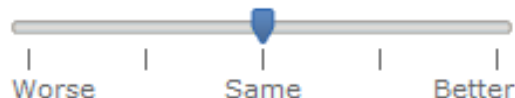

EPPING

3
 1
 2



3 BORONIA AVE, EPPING, NSW 2121

B/323130
 Distance from Property: 1174m
 Area: 696 m²
 Sale Price: \$956,000 @ 30/08/2011

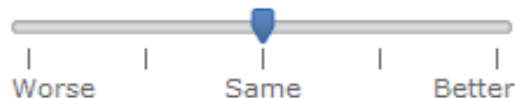

EPPING

2
 1
 1



92 MIDSON RD, EPPING, NSW 2121

1/9542
 Distance from Property: 1435m
 Area: 741 m²
 Sale Price: \$941,000 @ 13/10/2011

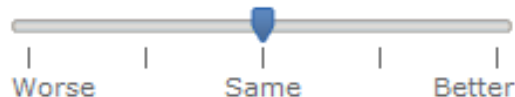

EPPING

3
 1
 1



34 ESSEX ST, EPPING, NSW 2121

22/10385
 Distance from Property: 1995m
 Area: 856 m²
 Sale Price: \$950,000 @ 07/10/2011



EPPING

3
 1
 2



48 PEMBROKE ST, EPPING, NSW 2121

24/1149128
 Distance from Property: 2062m
 Area: 664 m²
 Sale Price: \$705,000 @ 21/09/2011





Comparable Rentals - How do these recent rentals compare?



EPPING

3 1 1



7 HAMER ST, EPPING, NSW 2121

66//DP216607
Distance from Property: 198m
Area: 746 m²
Rental Price: \$600 @ 05/10/2011



BEECROFT

3 1 2



19 BAMBARA CRES, BEECROFT, NSW 2119

73//DP203054
Distance from Property: 796m
Area: 930 m²
Rental Price: \$575 @ 19/11/2011

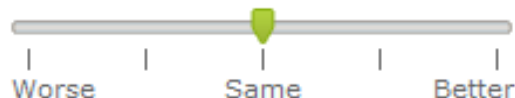

EPPING

3 2 2



26 BAROMBAH RD, EPPING, NSW 2121

9//DP841537
Distance from Property: 1035m
Area: 755 m²
Rental Price: \$620 @ 01/09/2011



CHELTENHAM

3 1 2



8A OLD BEECROFT RD, CHELTENHAM, NSW 2119

12/1122494
Distance from Property: 1434m
Area: 803 m² (801 m²)
Rental Price: \$520 @ 10/11/2011



EPPING

3 1 1



21 HIGH ST, EPPING, NSW 2121

7//DP1044145
Distance from Property: 1721m
Area: 778 m²
Rental Price: \$630 @ 02/12/2011

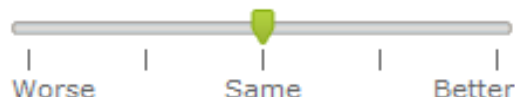

EPPING

3 1 1



32 NORFOLK RD, EPPING, NSW 2121

2//DP201025
Distance from Property: 2011m
Area: 1,031 m²
Rental Price: \$550 @ 13/12/2011



This report has been compiled on 28/12/2011 by Shape Home Loans. Property Data Solutions Pty Ltd 2011 - www.pricefinder.com.au

This PriceFinder Estimate Report has been generated by use of proprietary computer software. No liability (in contract, tort or otherwise) will be accepted for any loss or damage incurred as a result of reliance upon any material, information or advice provided in this publication or incorporated into it.

The materials provided are distributed as an information source only. © The State of New South Wales (Land and Property Information - LPI) December/2011. Contains property sales information provided under licence from the Land and Property Information (LPI) Issue Date: 19/12/11. The Land and Property Information (LPI) makes no representations or warranties about accuracy, reliability, completeness or suitability of the data for any particular purpose and disclaims all responsibility and all liability (including without limitation, liability in negligence) for all expenses, losses, damages (including indirect or consequential damage) and costs which might be incurred as a result of the data being inaccurate or incomplete in any way and for any reason.